Carnegie Stage18
(external form)

廣瀬　あゆみ

Carnegie Stage18

- 体長13〜17mm
- 排卵後44〜48日
- 絨毛膜：40〜51mm

概観

- 体がより立方形に近くなる
- 頚屈と腰椎前弯がはっきりしてくる
- 四肢が長くなる

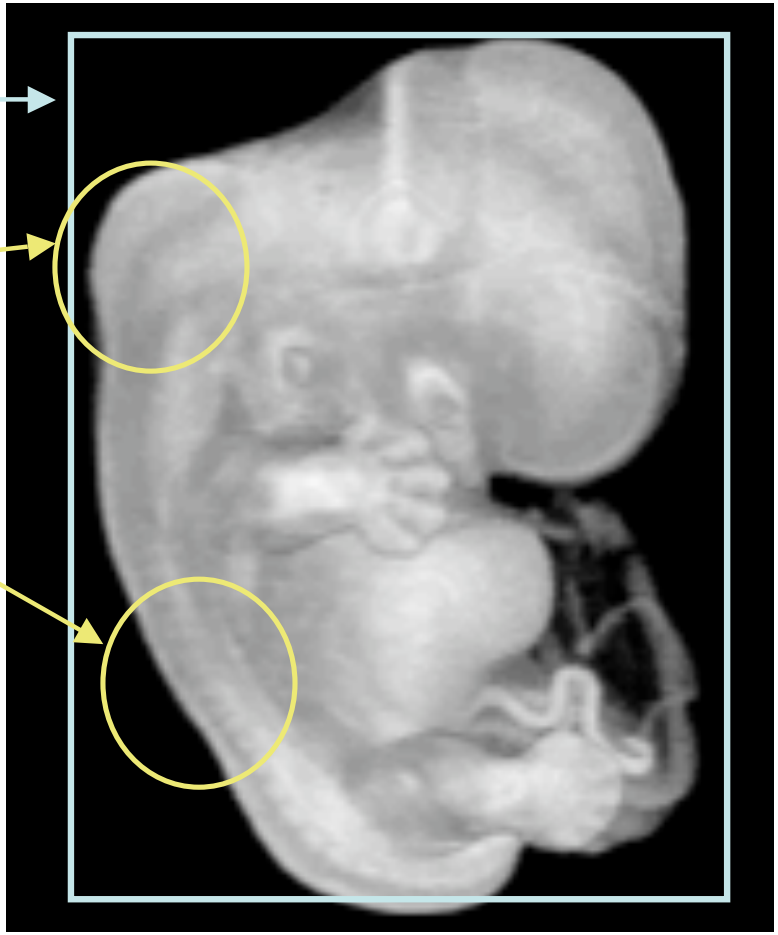

体肢

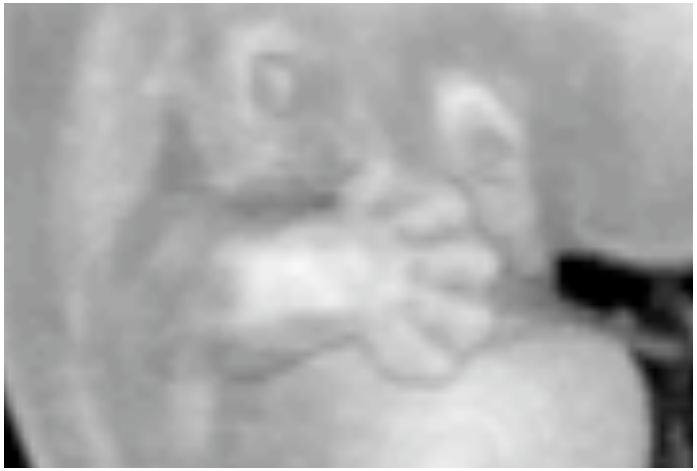

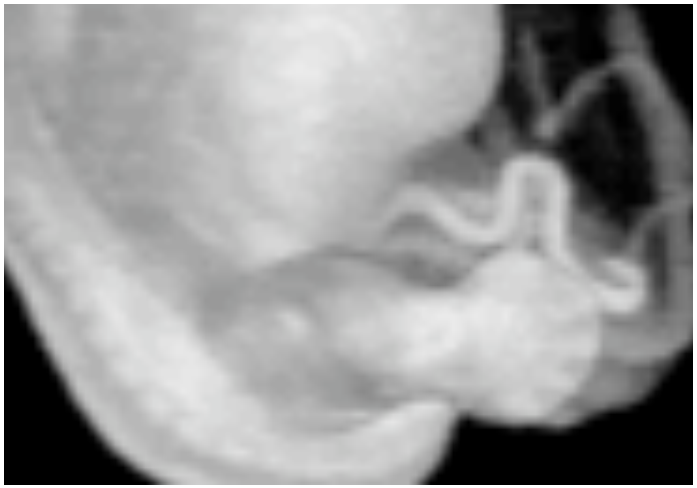

- 指放線がはっきり見える
- ひじが認識できる
- 足板の指放線が見えることもある

眼

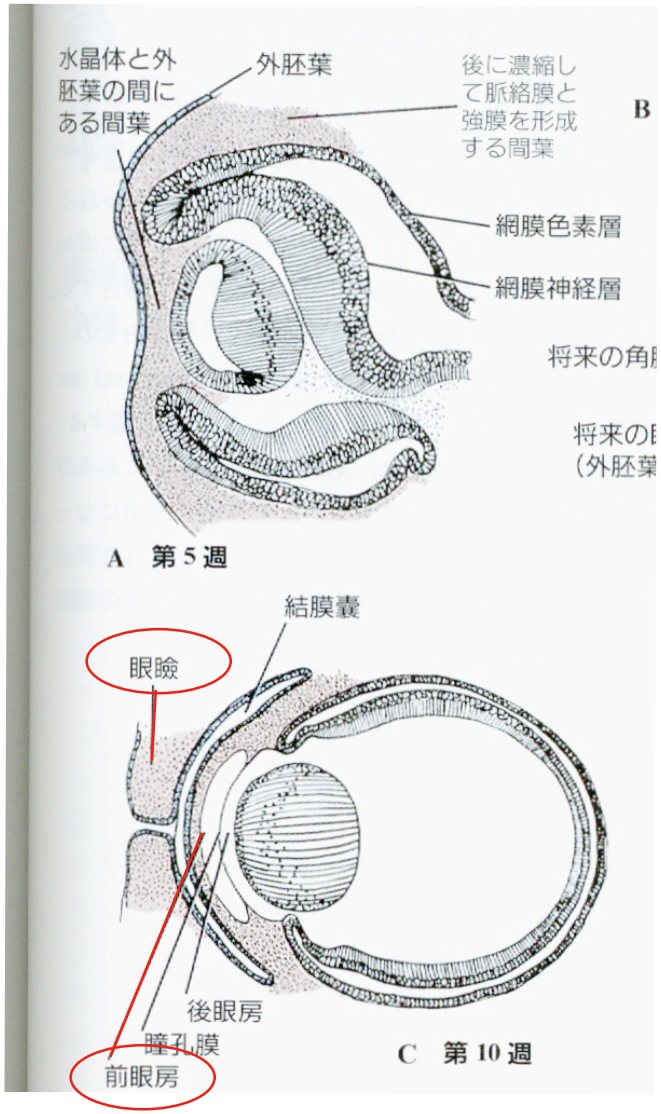

- 眼瞼の原基の形成
- 前眼房の形成

鼻尖部

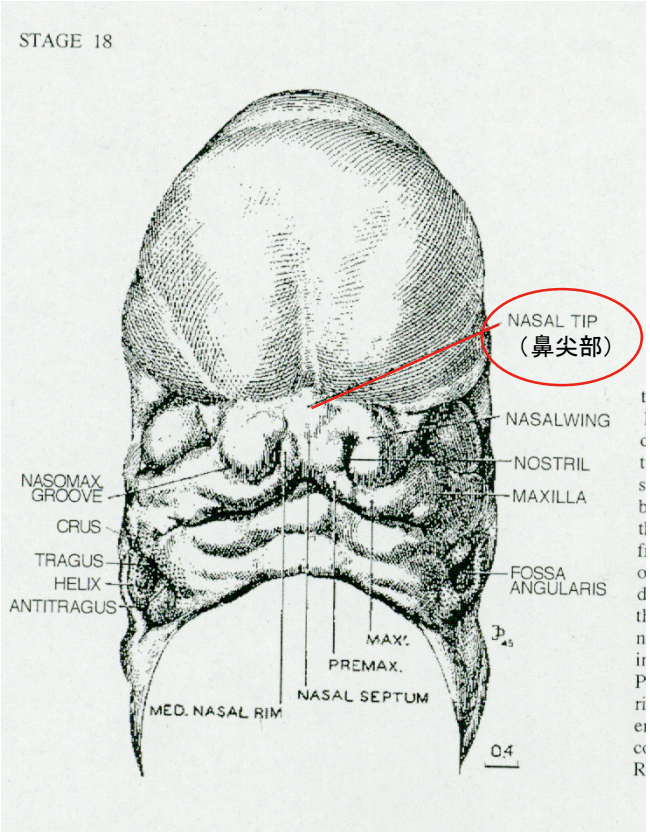

- 鼻尖部がはっきりわかる
- 鼻は体幹に対して垂直に近い

鼻腔

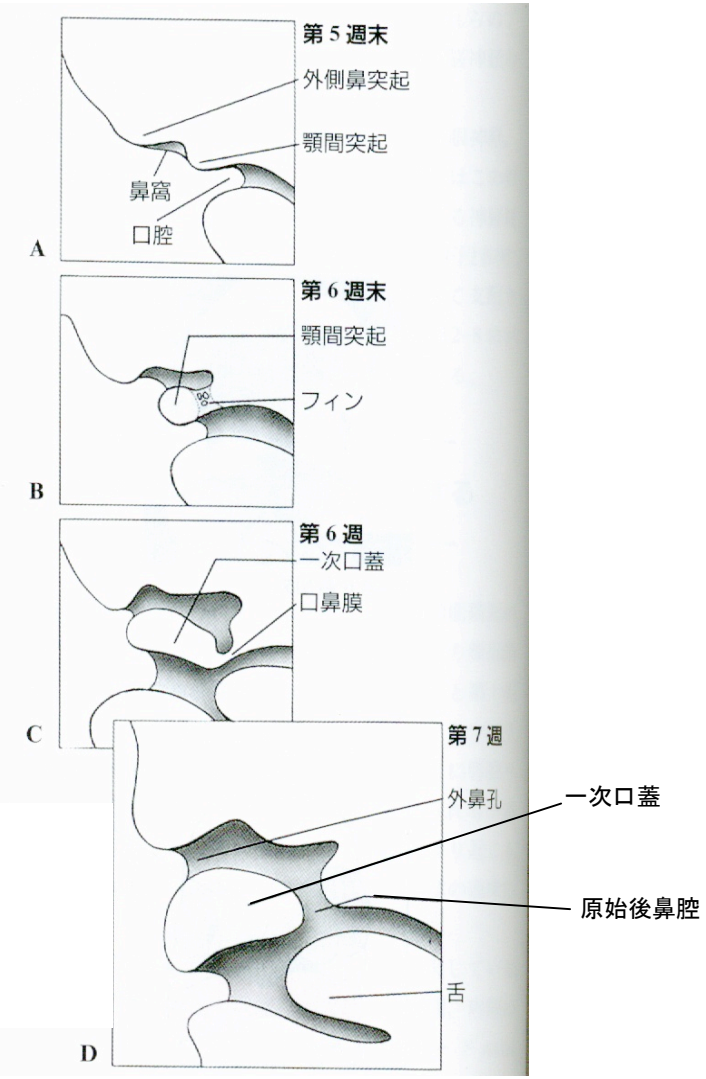

- 鼻窩が後方に拡大し、口腔に交通

↓

鼻腔の形成

耳介小丘

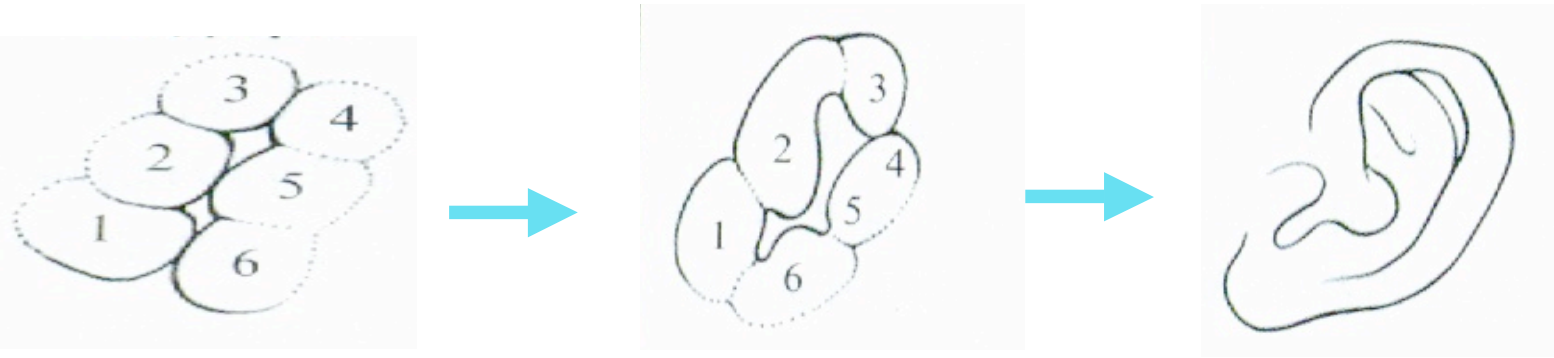

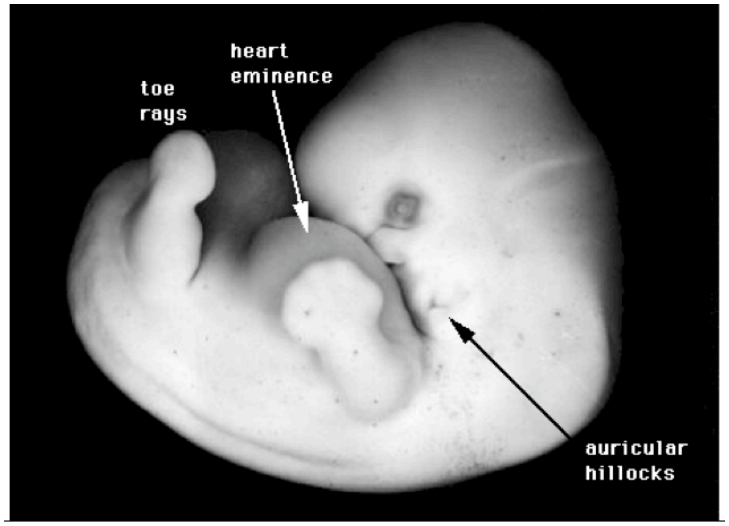

- 耳介小丘が互いに融合し始める
- 三半規管・アブミ骨の形成

鼻涙管

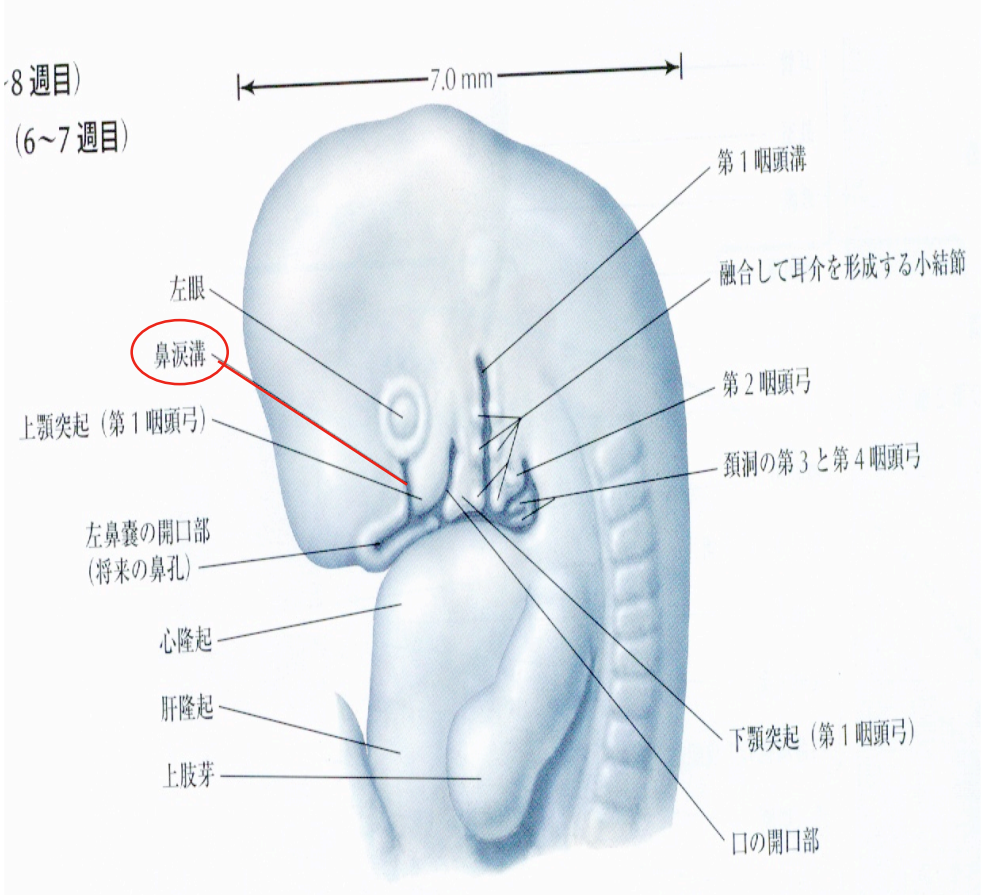

•鼻涙溝が間葉に陥入

↓

鼻涙管の形成